

HAROLD H. KOLB

REGISTERED PROFESSIONAL LAND SURVEYOR
LAKE GENEVA, WISCONSIN

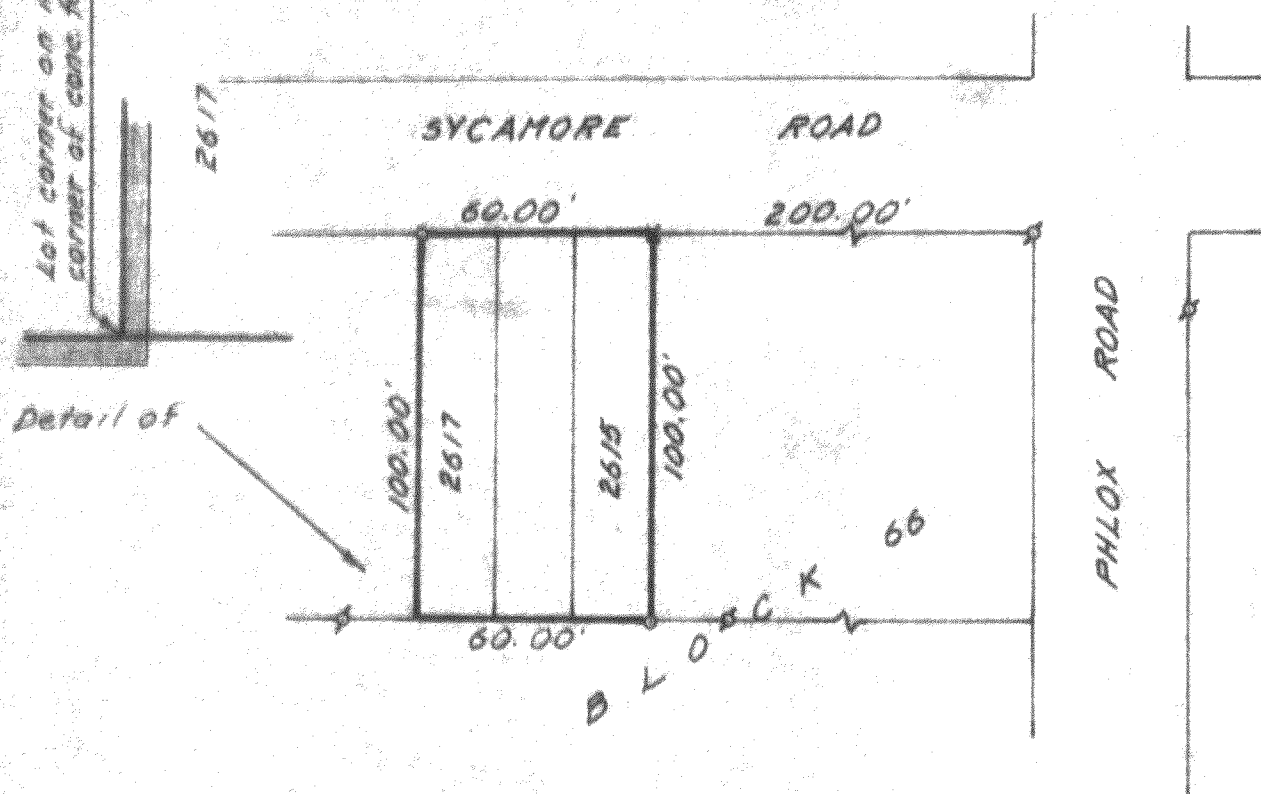

PLAT OF SURVEY OF

Lots 2615-2617, Block 66, Pell Lake,
a subdivision located in T 1 N, R 18 E,
Walworth County, Wisconsin.

N



SCALE 1"=50'

LEGEND

- △ - IRON PIPE FOUND
- - IRON PIPE PLACED
- - CONCRETE MONUMENT
- X - SPIKE

I, HAROLD H. KOLB, DO HEREBY CERTIFY THAT I HAVE
SURVEYED THE PROPERTY HEREON DESCRIBED ACCORDING
TO THE OFFICIAL RECORDS, AND THAT THE PLAT HEREON
IS A CORRECT REPRESENTATION OF THE LOT LINES.

Harold H. Kolb
HAROLD H. KOLB

WISCONSIN REGISTERED LAND SURVEYOR, S-187

DATE October 24, 1966

118-206

1-18-127